

Patient report

Bio-Rad DATE: 08/30/2019
D-10 TIME: 03:33 PM
S/N: #DJ4I016123 Software version: 4.30-2
Sample ID: 10558269
Injection date 08/30/2019 01:46 PM
Injection #: 11 Method: HbA1c
Rack #: --- Rack position: 6

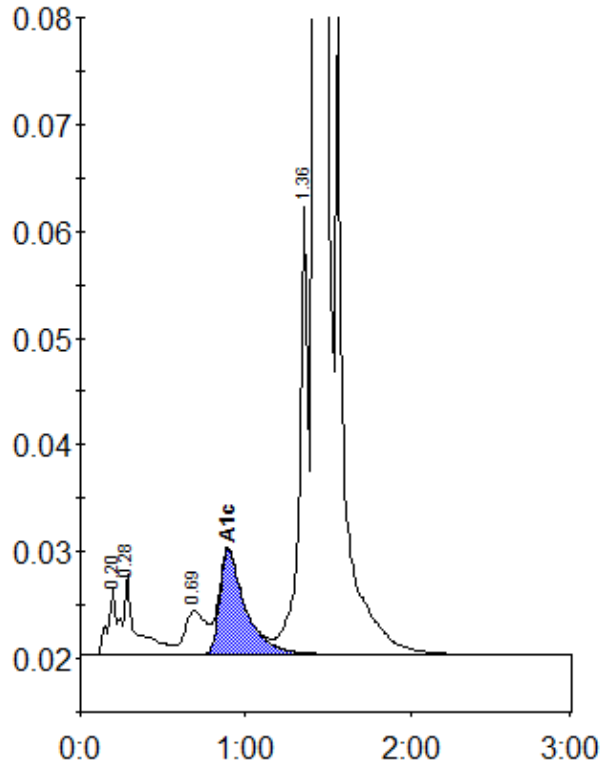

Peak table - ID: 10558269

Peak	R.time	Height	Area	Area %
A1a	0.20	6133	27251	0.9
A1b	0.28	7504	37098	1.2
LA1c/CHb-1	0.69	4090	36763	1.2
A1c	0.89	9778	105827	4.9
P3	1.36	41937	159380	5.3
A0	1.42	825604	2630336	87.8
Total Area:		2996655		

Concentration:	%
A1c	4.9